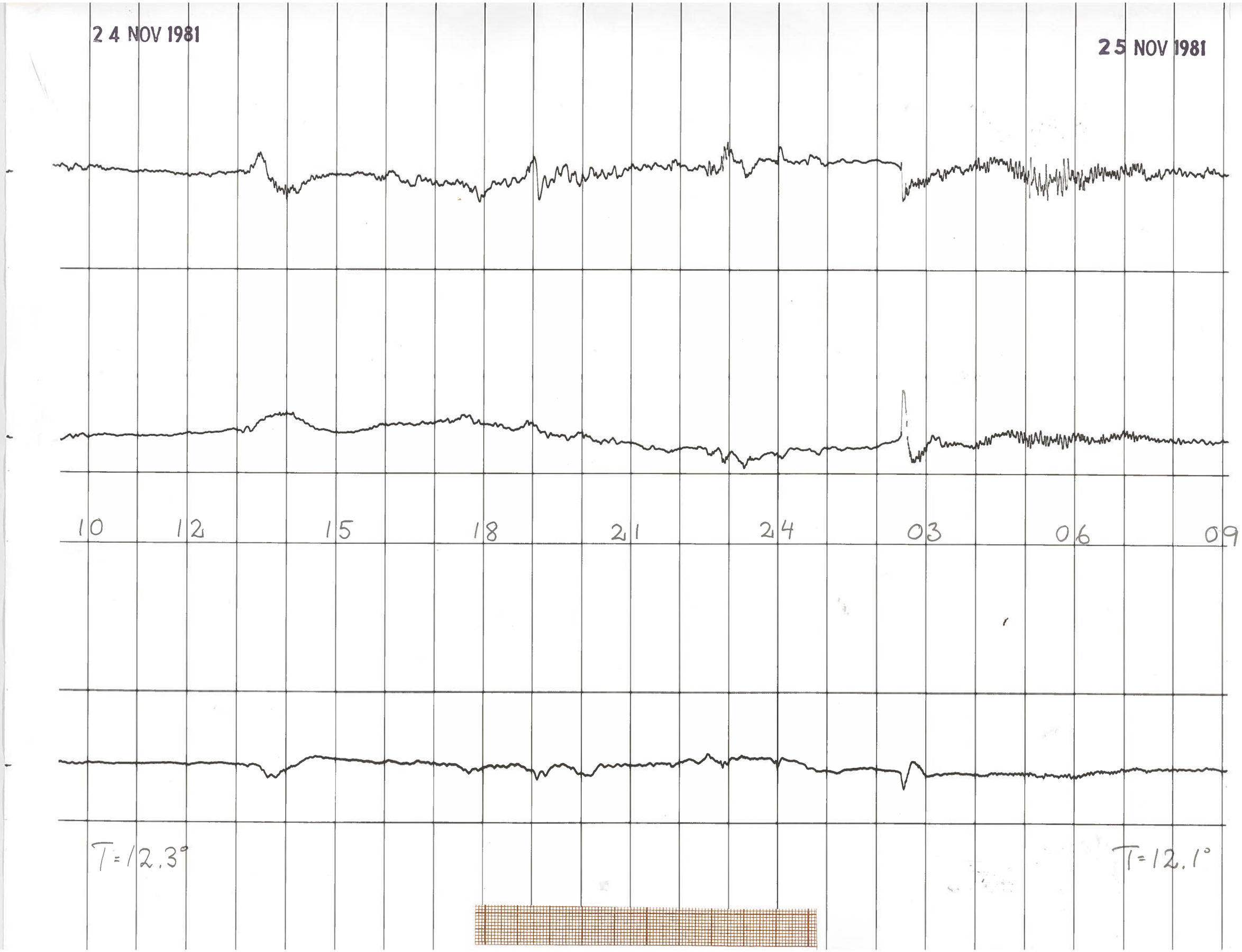
2 4 NOV 1981
2 5 NOV 1981
10
12
15
18
21
24
03
06
09
T=12.3°
T=12.1°